

I-CAT Cone Beam Volumetric Tomography Scan

Imaging Sciences International, Inc.
1910 North Penn Rd.
Hatfield, PA 19440
800-205-3570

Patient: Bifurcated Canal
DOB: 8/6/1945
Referred by:
Study Date: 03/17/2004 14:29:35

Right

Left

Bifurcated Canal

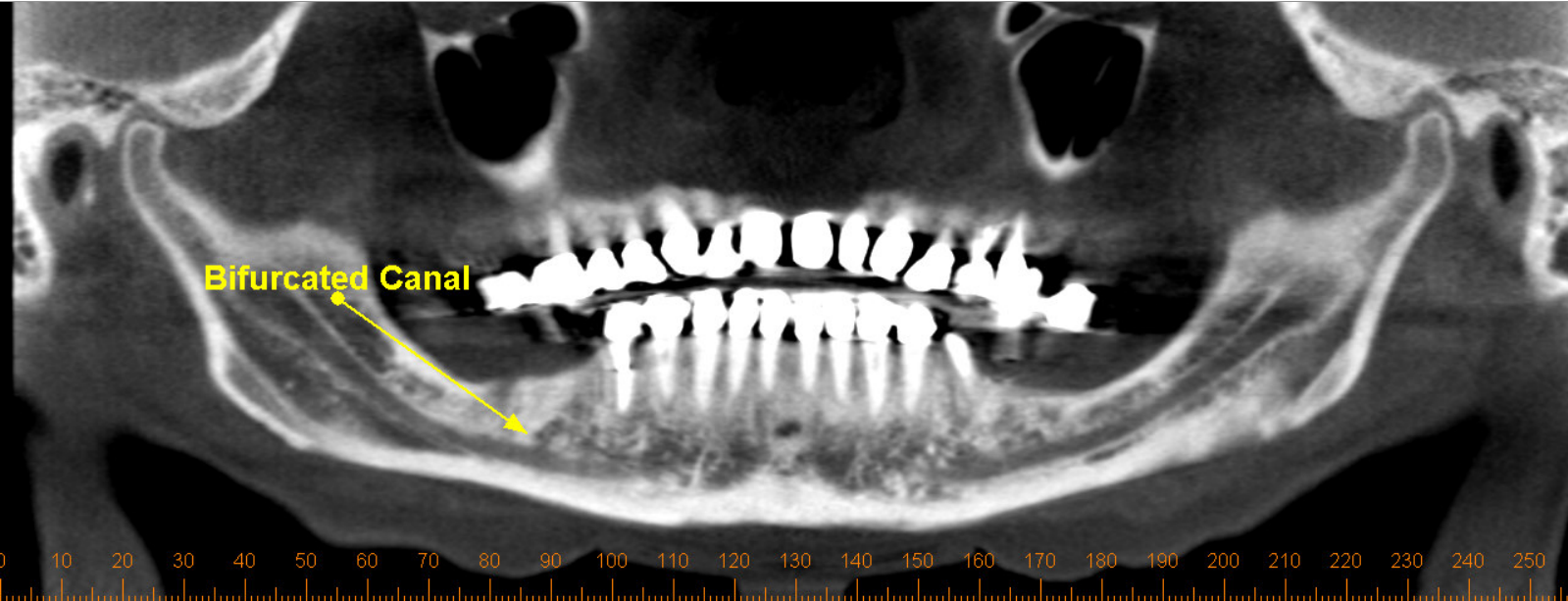

All views are actual size (1:1)

